

GRID LOCATION	
CN/3	<A-A>/2
CN/3	<A-A>/7

6734

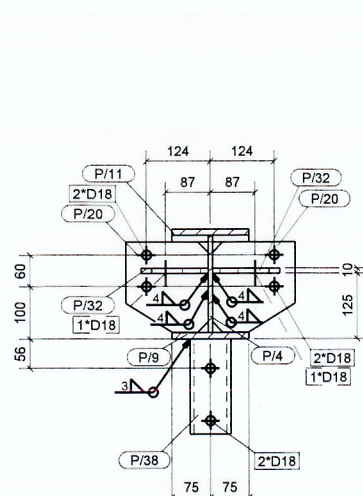

A - A

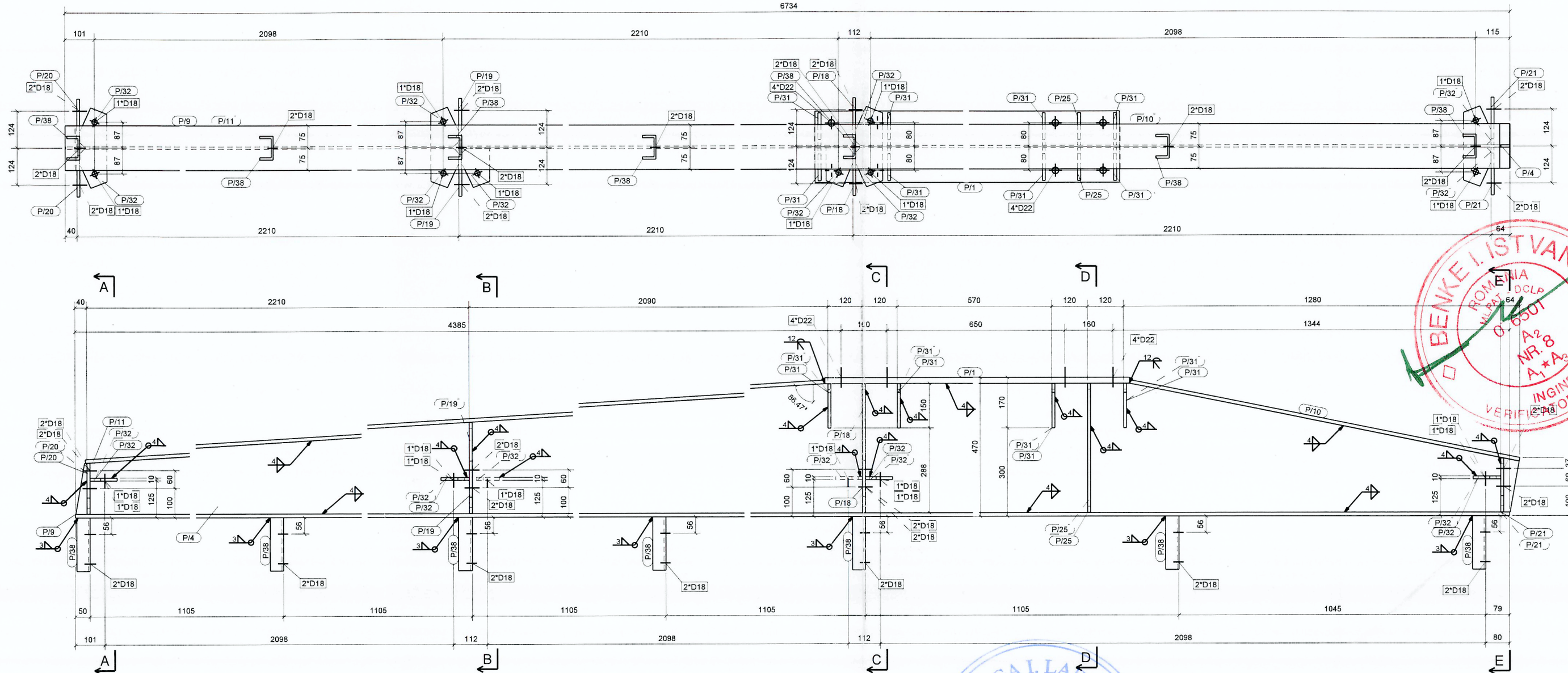
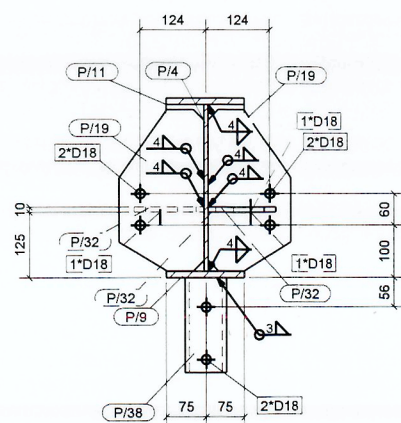

B - B

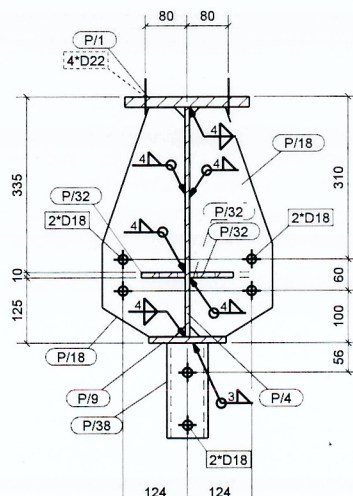

C - C

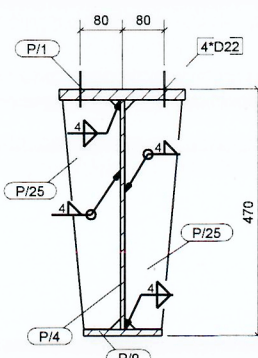

D - D

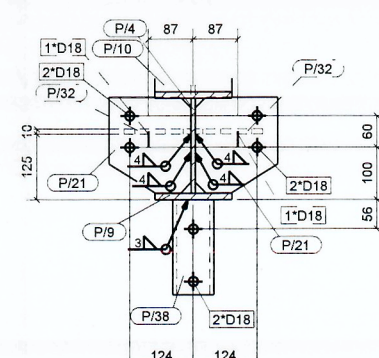

E - E



CN/3		Extras de materiale ptr. 1buc.		Total buc. 2		
Poz.	Profil	Material	Nr.	Lung.	Aria	Greut.
P/1	PL20*240	S235JR	1	1080	0.6	40.7
P/4	PL8*438	S355JR	1	6730	4.5	137.4
P/9	PL12*150	S355JR	1	6699	2.2	94.7
P/10	PL12*150	S355JR	1	1347	0.4	19.0
P/11	PL12*150	S355JR	1	4303	1.4	60.8
P/18	PL10*160	S355JR	2	437	0.1	4.3
P/19	PL10*160	S355JR	2	308	0.1	3.2
P/20	PL10*160	S355JR	2	172	0.1	1.9
P/21	PL10*160	S355JR	2	182	0.1	2.1
P/25	PL10*110	S355JR	2	437	0.1	3.1
P/31	PL10*110	S355JR	8	150	0.0	0.9
P/32	PL10*93	S355JR	10	131	0.0	0.8
P/38	U80	S355JR	7	181	0.1	1.6
Total				10.7		407.3

Verificator	ing. Varga L.	A2	1567/24.09.2025
Verificator/Expert	NUMELE	SEMNTURA	CERINTA
Referat / Expertiza nr. / Data			
Denumire Infiintarea sist. fotovoltaice de producere a energiei proiect: electrice pt. autoconsum Com. Remetea jud. HR			Proiect nr.: 233/2025
Amplasament: Comuna Remetea, Jud. Harghita			Faza: PT+DE
Beneficiar: Comuna Remetea			
Proiectant: S.C. PECTA S.R.L. Od. Secuiesc general: Pr. Nr. 240/2025			
Denumire Obiect: Structura metalica carport			
Denumire Plansa: Consola CN.3			
Plansa nr. 01R-15			Inlocuiește plansa nr.

STEEL
engineering

str. Bran nr.4A/8 Timisoara C.U.I. RO19651760
Tel. 0728.988.268 e-mail: steeleng.pro@gmail.com

Sef proiect: ing. Török Attila
Proiectat: ing. Császár Előd
Desenat: ing. Nicolescu Fabiola

SCARA
1:10
DATA
09.2025